# 강원석 변호사

## Law Offices of Jimmie W. Kang

## 강력한 교통사고 전문 변호사

Car Accident?

Collected

$6,300,000.00

Truck Accident Case

jwkanglaw.com

714-356-1128

Jimmie Kang (강원석 변호사)

Attorney at Law

JKLAW

LAW OFFICES OF JIMMIE KANG

**교통사고 보상케이스**

- NEW HUGO P. File No. 6021016 트럭 교통사고 $6,300,000
- NEW SEAN S. File No. 8141218 오토바이 교통사고 $800,000
- JULIE L. File no. 631811 "proposition 213" uninsured driver $500,000

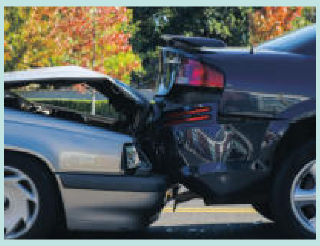

교통 사고
Auto Accidents

트럭 사고
Truck Accidents

오토바이 사고
Motorcycle Accidents

심각한 부상
Serious Injuries

타이어 결함
Defective Tires

에어백 결함
Defective Airbags

안전벨트 결함
Defective Seatbelts

지붕파손 / 차량전복
Roof Crush / Roll Overs

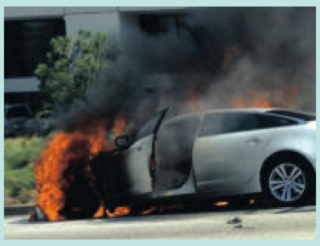

차량 화재
Car Fires

민사 소송
Civil Litigation

www.jwkanglaw.com

24시간 무료상담

| | |
|---|---|
| 한국어 | 714) 356.1128 |
| Toll Free | 888) 633.1701 |
| Tel(Office) | 714) 633.1700 |
| Fax | 714) 633.3700 |

627 N. MAIN ST. ORANGE, CA 92868
jimmie@jwkanglaw.com